

LV.	LIVING	8'-8" X 17'-1"
BC.	BREAKFAST CORNER	13'-2" X 8'-11"
DN.	DINING	10'-2" X 17'-9"
G.BR.	GUEST BEDROOM	10'-2" X 13'-6"
BR 1.	BEDROOM 1	12'-6" X 13'-5"
BT 1.	BATHROOM 1	3'-11" X 8'-8"
BT 2.	BATHROOM 2	5'-11" X 10'-8"
KT.	KITCHEN	7'-10" X 13'-8"
UR.	UTILITY	7'-7" X 10'-5"
WC.	W.C.	4'-7" X 3'-7"
TERR 1.	TERRACE 1	11'-8" X 13'-7"
TERR 2.	TERRACE 2	10'-2" X 8'-10"
TERR 3.	TERRACE 3	19'-8" X 8'-10"
LB.	LOBBY	5'-7" X 9'-11"

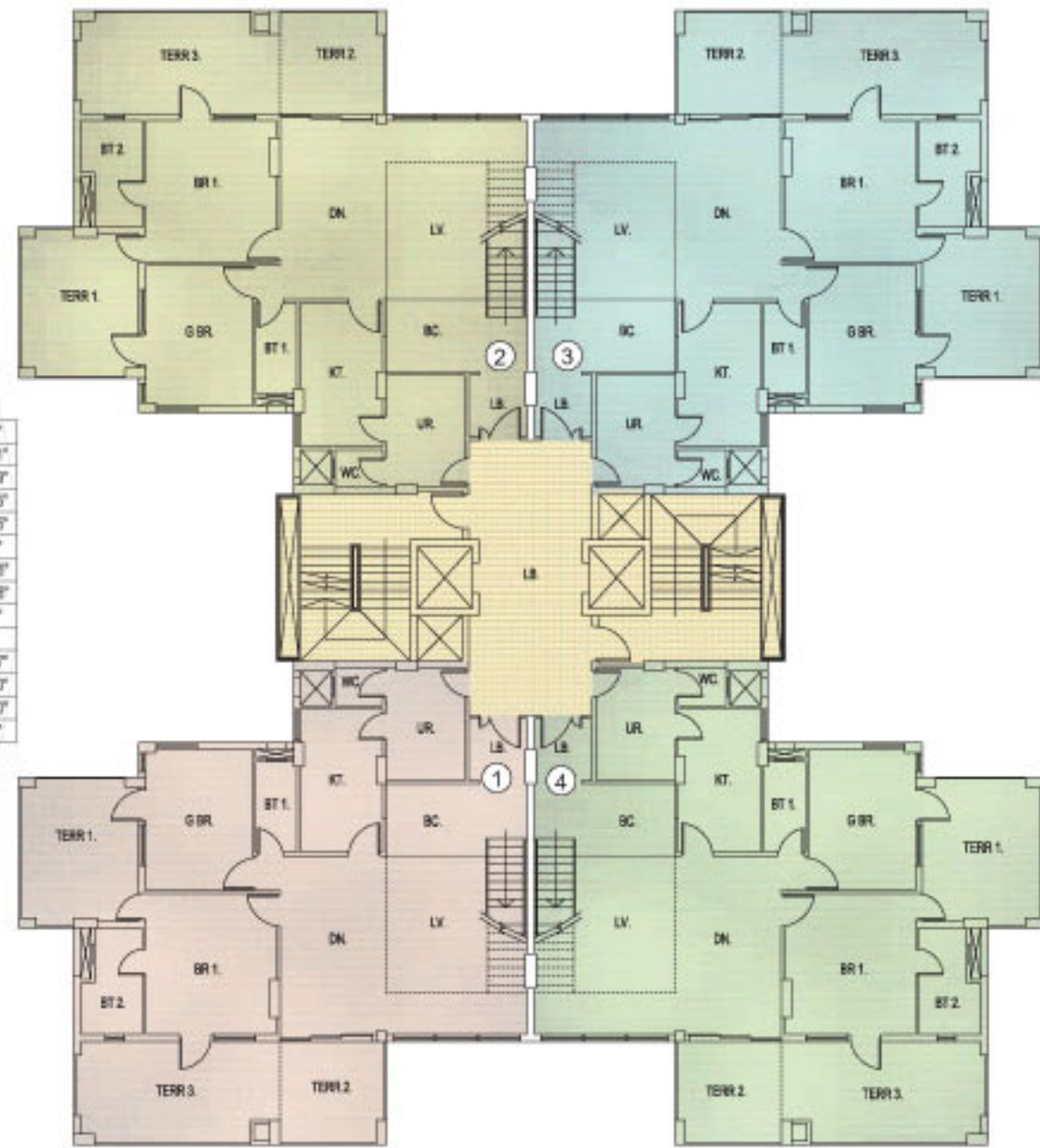

Built-up Area - 2918 sq.ft. | Super Built-up Area - 3790 sq.ft.



Duplex Floor Plan (9th Floor)

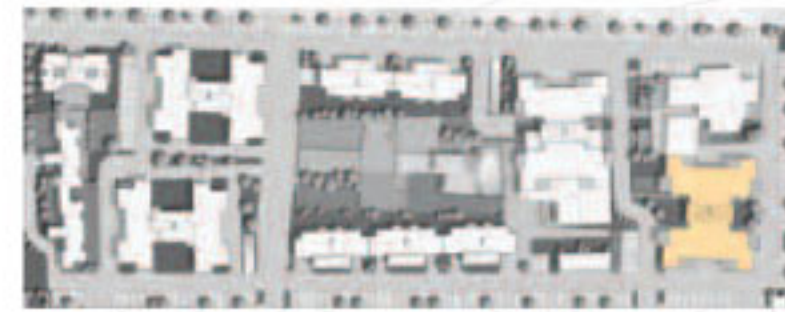

CS.LV.	CASUAL LIVING	10'-2" X 10'-8"
DR.	DRESSING ROOM	18'-3" X 8'-6"
MST. BT.	MASTER BATH	12'-6" X 7'-10"
MST. BR.	MASTER BEDROOM	17'-11" X 16'-8"
BR 2.	BEDROOM 2	18'-4" X 14'-8"
BT 3.	BATHROOM 3	8'-6" X 5'-3"

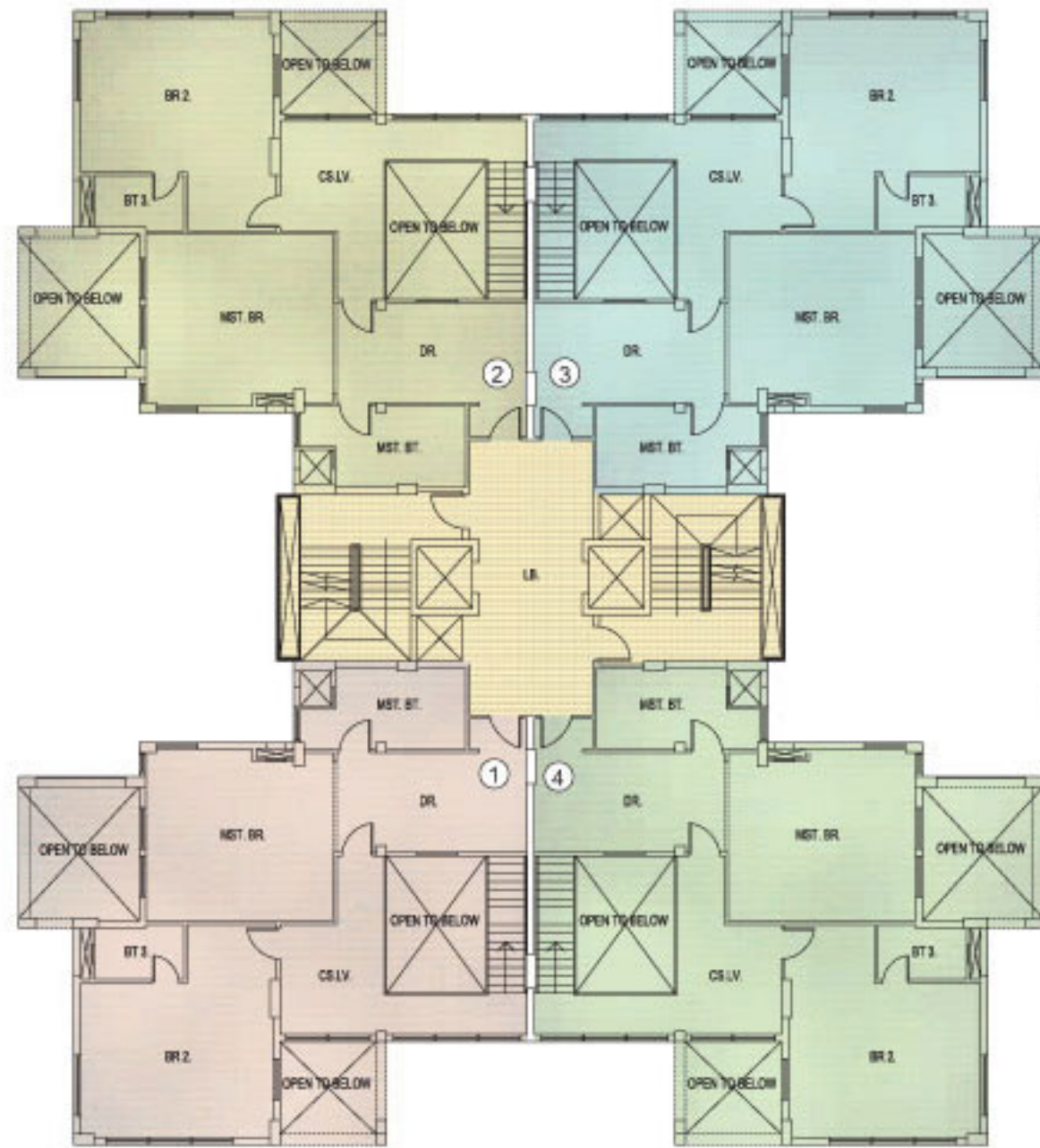

Built-up Area - 2918 sq.ft. | Super Built-up Area - 3790 sq.ft.



Duplex Floor Plan (10th Floor)